

Special Permit and/or Site Plan Review Application

Applicant Information (if applicant is not the owner of the property, a notarized Agent Authorization form must be submitted)

Gary Giacci

David Giacci

Name

Name of Owner if other than Applicant



Contact Number

Contact Number

Property Information

Section 4.5 Block 1 Lot 21 Zoning District ? Size .25 acres

Physical address: 111 Clubhouse Drive which is on the North side of Clubhouse Drive road/street/lane, in the Hamlet of Highmount, within 6500 feet of State/County Highway # 28 in the Town of Shandaken.

Representative Information

Catskill Region Surveying Services

Surveyor or Engineer (preparing the Site Plan)

Other Representative

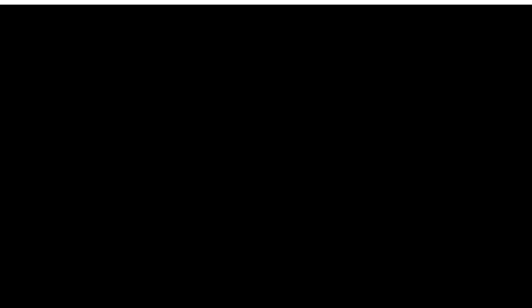

Mailing Address

City/State/Zip

Contact Number

Contact Number

Use

Current Use Vacant - Originally short-term lodging

Proposed Use (attach additional pages if needed)

Short-term Lodging

Site Plan Checklist

If the application includes the need for a Site Plan, the following checklist will simplify the items that will be required by the Planning Board. Please provide written responses to any required information that cannot be clearly reflected on the Site Plan. If you feel that the requirement is not applicable (N/A), you can check the box indicated. The final decision regarding whether information is necessary lies with the Planning Board.

Done **N/A**

- | | | |
|--------------------------|--------------------------|---|
| <input type="checkbox"/> | <input type="checkbox"/> | 1. Title of drawing, including name and address of applicant and person(s) responsible for preparation of such drawing. |
| <input type="checkbox"/> | <input type="checkbox"/> | 2. North arrow, scale and date. |
| <input type="checkbox"/> | <input type="checkbox"/> | 3. Accurate boundaries of the property plotted to scale. |
| <input type="checkbox"/> | <input type="checkbox"/> | 4. Existing watercourses. |
| <input type="checkbox"/> | <input type="checkbox"/> | 5. Grading and drainage plan showing existing and proposed contours at an appropriate interval to be specified by the Planning Board at the sketch plan conference, with two foot contour intervals and soils data generally required on that portion of any site proposed for development where general site grades exceed 5% or there may be susceptibility to erosion, flooding, or ponding. |
| <input type="checkbox"/> | <input type="checkbox"/> | 6. Location, proposed use, and height of all buildings. |
| <input type="checkbox"/> | <input type="checkbox"/> | 7. Location, design, and construction materials of all parking and truck-loading areas, with access and egress drives thereto. |
| <input type="checkbox"/> | <input type="checkbox"/> | 8. Provision(s) for pedestrian access. |
| <input type="checkbox"/> | <input type="checkbox"/> | 9. Location of outdoor storage of equipment and materials, if any. |
| <input type="checkbox"/> | <input type="checkbox"/> | 10. Location, design, and construction materials of all existing or proposed site improvements, including drains, culverts, retaining walls, and fences. |
| <input type="checkbox"/> | <input type="checkbox"/> | 11. Description of the method of sewage disposal and the location, design, and construction materials of such facilities. |
| <input type="checkbox"/> | <input type="checkbox"/> | 12. Description of method of securing water supply and the location, design, and construction materials of such facilities. |
| <input type="checkbox"/> | <input type="checkbox"/> | 13. Location of fire and other emergency zones, including the location of the nearest water supply for fire emergencies. |
| <input type="checkbox"/> | <input type="checkbox"/> | 14. Location, design, and construction materials of all energy distribution facilities including electrical, gas, and solar energy. |
| <input type="checkbox"/> | <input type="checkbox"/> | 15. Location, size, design, and construction materials of all proposed signage. |
| <input type="checkbox"/> | <input type="checkbox"/> | 16. Location and proposed development of all buffer areas, including indications of existing vegetative cover. |

- 17. Location and design of outdoor lighting facilities, including data regarding when appropriate, lighting levels both within the site and at the site's boundaries.
- 18. Designation of the amount of building area proposed for retail sales, office use, or similar commercial activity.
- 19. Detailed landscaping plan and planting schedule including the number, size, type, and location of all canopy trees or understory trees, shrubs, and ground covers to be planted.
- 20. Building elevations and sections at a scale sufficient to delineate clearly the massing and the exterior materials, textures, and colors of all buildings and other structures shown on the Site Plan.
- 21. Other elements integral to the proposed development, as considered necessary By the Planning Board, including the identification of and State or County permits Required for the project's execution.

ALL ISSUES HAVE BEEN READ AND ADDRESSED FOR THE APPLICATION

Name of Applicant(s) David Giacci
Gary Giacci
 SBL 4.5-1-21

*******SHORT ENVIRONMENTAL ASSESSMENT FORM FOLLOWS*******

Short Environmental Assessment Form

Part 1 - Project Information

Instructions for Completing

Part 1 – Project Information. The applicant or project sponsor is responsible for the completion of Part 1. Responses become part of the application for approval or funding, are subject to public review, and may be subject to further verification. Complete Part 1 based on information currently available. If additional research or investigation would be needed to fully respond to any item, please answer as thoroughly as possible based on current information.

Complete all items in Part 1. You may also provide any additional information which you believe will be needed by or useful to the lead agency; attach additional pages as necessary to supplement any item.

Part 1 – Project and Sponsor Information		
Name of Action or Project: The Owl's Nest lodge		
Project Location (describe, and attach a location map): 111 Clubhouse Road, Belleayre Village, Highmount NY 12441		
Brief Description of Proposed Action: Non-structural remodel and re-opening of the Owl's Nest Lodge located in the Belleayre Village Subdivision in the town of Shandaken, Highmount NY 12441		
Name of Applicant or Sponsor: Gary/David Giacci		
Address: [REDACTED]		
1. Does the proposed action only involve the legislative adoption of a plan, local law, ordinance, administrative rule, or regulation? If Yes, attach a narrative description of the intent of the proposed action and the environmental resources that may be affected in the municipality and proceed to Part 2. If no, continue to question 2.	NO	YES
	<input checked="" type="checkbox"/>	<input type="checkbox"/>
2. Does the proposed action require a permit, approval or funding from any other government Agency? If Yes, list agency(s) name and permit or approval:	NO	YES
	<input checked="" type="checkbox"/>	<input type="checkbox"/>
3. a. Total acreage of the site of the proposed action? _____ 0.25 acres b. Total acreage to be physically disturbed? _____ 0.25 acres c. Total acreage (project site and any contiguous properties) owned or controlled by the applicant or project sponsor? _____ 2.1 acres		
4. Check all land uses that occur on, are adjoining or near the proposed action: <input type="checkbox"/> Urban <input type="checkbox"/> Rural (non-agriculture) <input type="checkbox"/> Industrial <input checked="" type="checkbox"/> Commercial <input checked="" type="checkbox"/> Residential (suburban) <input type="checkbox"/> Forest <input type="checkbox"/> Agriculture <input type="checkbox"/> Aquatic <input type="checkbox"/> Other(Specify): <input type="checkbox"/> Parkland		

5. Is the proposed action,	NO	YES	N/A
a. A permitted use under the zoning regulations?	<input type="checkbox"/>	<input type="checkbox"/>	<input checked="" type="checkbox"/>
b. Consistent with the adopted comprehensive plan?	<input type="checkbox"/>	<input type="checkbox"/>	<input checked="" type="checkbox"/>
6. Is the proposed action consistent with the predominant character of the existing built or natural landscape?	NO <input type="checkbox"/>	YES <input checked="" type="checkbox"/>	
7. Is the site of the proposed action located in, or does it adjoin, a state listed Critical Environmental Area? If Yes, identify: _____	NO <input checked="" type="checkbox"/>	YES <input type="checkbox"/>	
8. a. Will the proposed action result in a substantial increase in traffic above present levels? b. Are public transportation services available at or near the site of the proposed action? c. Are any pedestrian accommodations or bicycle routes available on or near the site of the proposed action?	NO <input checked="" type="checkbox"/> <input checked="" type="checkbox"/> <input checked="" type="checkbox"/>	YES <input type="checkbox"/> <input type="checkbox"/> <input type="checkbox"/>	
9. Does the proposed action meet or exceed the state energy code requirements? If the proposed action will exceed requirements, describe design features and technologies: _____ _____	NO <input type="checkbox"/>	YES <input checked="" type="checkbox"/>	
10. Will the proposed action connect to an existing public/private water supply? If No, describe method for providing potable water: _____ _____	NO <input checked="" type="checkbox"/>	YES <input type="checkbox"/>	
11. Will the proposed action connect to existing wastewater utilities? If No, describe method for providing wastewater treatment: _____ Existing Septic _____	NO <input checked="" type="checkbox"/>	YES <input type="checkbox"/>	
12. a. Does the project site contain, or is it substantially contiguous to, a building, archaeological site, or district which is listed on the National or State Register of Historic Places, or that has been determined by the Commissioner of the NYS Office of Parks, Recreation and Historic Preservation to be eligible for listing on the State Register of Historic Places? b. Is the project site, or any portion of it, located in or adjacent to an area designated as sensitive for archaeological sites on the NY State Historic Preservation Office (SHPO) archaeological site inventory?	NO <input checked="" type="checkbox"/> <input checked="" type="checkbox"/>	YES <input type="checkbox"/> <input type="checkbox"/>	
13. a. Does any portion of the site of the proposed action, or lands adjoining the proposed action, contain wetlands or other waterbodies regulated by a federal, state or local agency? b. Would the proposed action physically alter, or encroach into, any existing wetland or waterbody? If Yes, identify the wetland or waterbody and extent of alterations in square feet or acres: _____ _____ _____	NO <input checked="" type="checkbox"/> <input checked="" type="checkbox"/>	YES <input type="checkbox"/> <input type="checkbox"/>	

14. Identify the typical habitat types that occur on, or are likely to be found on the project site. Check all that apply: <input type="checkbox"/> Shoreline <input type="checkbox"/> Forest <input type="checkbox"/> Agricultural/grasslands <input type="checkbox"/> Early mid-successional <input type="checkbox"/> Wetland <input type="checkbox"/> Urban <input checked="" type="checkbox"/> Suburban		
15. Does the site of the proposed action contain any species of animal, or associated habitats, listed by the State or Federal government as threatened or endangered?	NO	YES
	<input checked="" type="checkbox"/>	<input type="checkbox"/>
16. Is the project site located in the 100-year flood plan?	NO	YES
	<input checked="" type="checkbox"/>	<input type="checkbox"/>
17. Will the proposed action create storm water discharge, either from point or non-point sources? If Yes, a. Will storm water discharges flow to adjacent properties? b. Will storm water discharges be directed to established conveyance systems (runoff and storm drains)? If Yes, briefly describe: _____ _____ N/A	NO	YES
	<input checked="" type="checkbox"/>	<input type="checkbox"/>
	<input checked="" type="checkbox"/>	<input type="checkbox"/>
	<input checked="" type="checkbox"/>	<input type="checkbox"/>
18. Does the proposed action include construction or other activities that would result in the impoundment of water or other liquids (e.g., retention pond, waste lagoon, dam)? If Yes, explain the purpose and size of the impoundment: _____ _____	NO	YES
	<input checked="" type="checkbox"/>	<input type="checkbox"/>
19. Has the site of the proposed action or an adjoining property been the location of an active or closed solid waste management facility? If Yes, describe: _____ _____	NO	YES
	<input checked="" type="checkbox"/>	<input type="checkbox"/>
20. Has the site of the proposed action or an adjoining property been the subject of remediation (ongoing or completed) for hazardous waste? If Yes, describe: _____ _____	NO	YES
	<input checked="" type="checkbox"/>	<input type="checkbox"/>
I CERTIFY THAT THE INFORMATION PROVIDED ABOVE IS TRUE AND ACCURATE TO THE BEST OF MY KNOWLEDGE Applicant/sponsor/name: <u>Gary/David Giacci</u> Date: <u>4/11/2026</u> Signature: <u></u> Title: <u>Owners</u>		

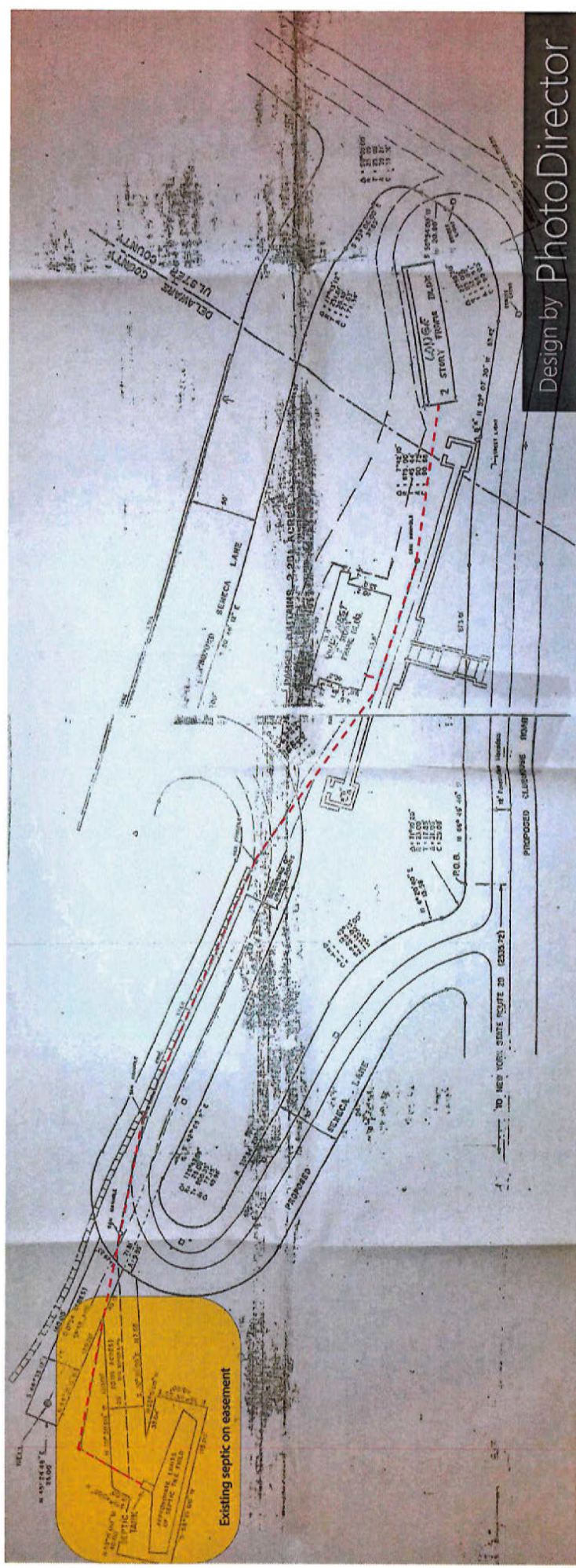

Design by PhotoDirector